

Date: 1/26/2022

Requested by: Derek Carlson w/ Marborg Industries, Inc. dcarlson@marborg.com

Address: 728 E. Yanonali St., Santa Barbara, CA 93101

Location of Tree: 2 S. Quarantina St. and Quinientos St.

Tree Species: (1) *Magnolia grandiflora*, **Common Name:** Southern Magnolia
(1) *Eucalyptus globulus*, Blue Gum
(2) *Koelreuteria bipinnata*, Chinese Flame Tree

Requested Reason for Removal: Trees are in conflict with proposed project and City required sidewalk and parkway improvements.

Current designated Street Tree: *Agonis flexuosa*, Peppermint Tree, and *Brachychiton acerifolius*, Flame Bottle Tree

Advisory Committee Recommendation: Conditionally Approve Removal: Deny Removal:

Staff Recommendation: Approve Removal: Deny Removal: N/A

Date Posted: 2/9/2022

Comments: The Committee recommends (5/0) that the Commission approve the removal of the *Eucalyptus globulus*, Blue Gum and (2) *Koelreuteria bipinnata*, Chinese Flame Trees and deny the request to remove the *Ficus rubiginosa*, Rusty-Leaf Fig.

PHOTO INVENTORY



Tree Removal Application

APPLICANT/OWNER DETAILS

<input type="text" value="Carlson"/>	<input type="text" value="Derek"/>	
YOUR LAST NAME	YOUR FIRST NAME	
<input type="text" value="Marborg Industries, Inc."/>		
OWNER'S FULL NAME (IF YOU ARE NOT THE OWNER)		
<input type="text" value="728 E. Yanonali Street"/>		
YOUR MAILING ADDRESS		
<input type="text" value="Santa Barbara"/>	<input type="text" value="CA"/>	<input type="text" value="93101"/>
CITY	STATE	ZIP CODE
<input type="text" value="805-963-1852"/>	<input type="text" value="dcarlson@marborg.com"/>	
DAYTIME PHONE	EMAIL ADDRESS	

TREE INFORMATION

TYPE OF TREE: **SETBACK TREE(S)** **STREET TREE(S)**

<input type="text" value="4"/>	<input type="text" value="2 S. Quarantina St and Quinientos St."/>
NUMBER OF TREES	LOCATION OF TREE(S) - please be sure to indicate the property address where the trees are located

SPECIES OF TREE(S), IF KNOWN

REASONS FOR REMOVAL (TELL US WHY YOU WANT TO REMOVE THE TREE[S]). PLEASE INCLUDE:

- Whether or not the removal application is associated with new development or redevelopment of property
- Status of development application, including whether the project is scheduled for review by the Single Family Design Board, Architectural Board of Review, or Historic Landmarks Commission
- Whether or not the tree is a designated Specimen or Historic Tree or located on a property with a designated Historic Landmark

If you feel you need more space to outline the goals of your request, please feel free to attach a supplemental letter when you submit this form.

Trees are in conflict with proposed project and City required sidewalk and parkway improvements.

WILL YOU REPLACE THE TREE(S)? YES NO

IF YES, WHAT WILL YOU REPLACE THE TREE(S) WITH?

Total of 12 new replacement street trees.

- 9 peppermint trees along Quananatina St.
- 3 Chinese Flame trees along Quinientos, plus 1 Cork Oak and interior trees.



DESIGN
DEVELOPMENT
(NOT FOR
CONSTRUCTION)

THIS INCLUDED DRAWINGS, SPECIFICATIONS, IDEAS, DESIGN AND ARRANGEMENTS
EXPLICITLY HEREBY ARE AND SHALL REMAIN THE PROPERTY OF RRM DESIGN
GROUP AND NOT BE REPRODUCED OR TRANSMITTED IN ANY FORM OR BY ANY
MEANS, ELECTRONIC OR MECHANICAL, INCLUDING PHOTOCOPYING, RECORDING,
OR BY ANY INFORMATION STORAGE AND RETRIEVAL SYSTEM, WITHOUT THE
WRITTEN CONSENT OF RRM DESIGN GROUP. RRM DESIGN GROUP'S CONTACT WITH THESE DRAWINGS
REPRESENTS A CONFIDENTIAL COMMERCIAL RELATIONSHIP AND THE PUBLIC DISCLOSURE OF THESE
DRAWINGS SHALL BE CONSIDERED A WAIVER OF RRM DESIGN GROUP'S RIGHTS.
RRM DESIGN GROUP COPYRIGHT 2022.
RRM IS A CALIFORNIA CORPORATION

**2 SOUTH QUARANTINA
MARBORG PROPERTY**
2 S. Quarantina St, Santa Barbara, CA 93103
PLANTING PLAN

NO.	REVISION	DATE
△		
△		
△		
△		
△		

PROJECT MANAGER
C. DUFOUR
DRAWN BY
SS
DATE
JANUARY 17, 2022
PROJECT NUMBER
1279-02-CO19
SHEET
L-2.1

S. QUARANTINA STREET

QUINIENTOS STREET

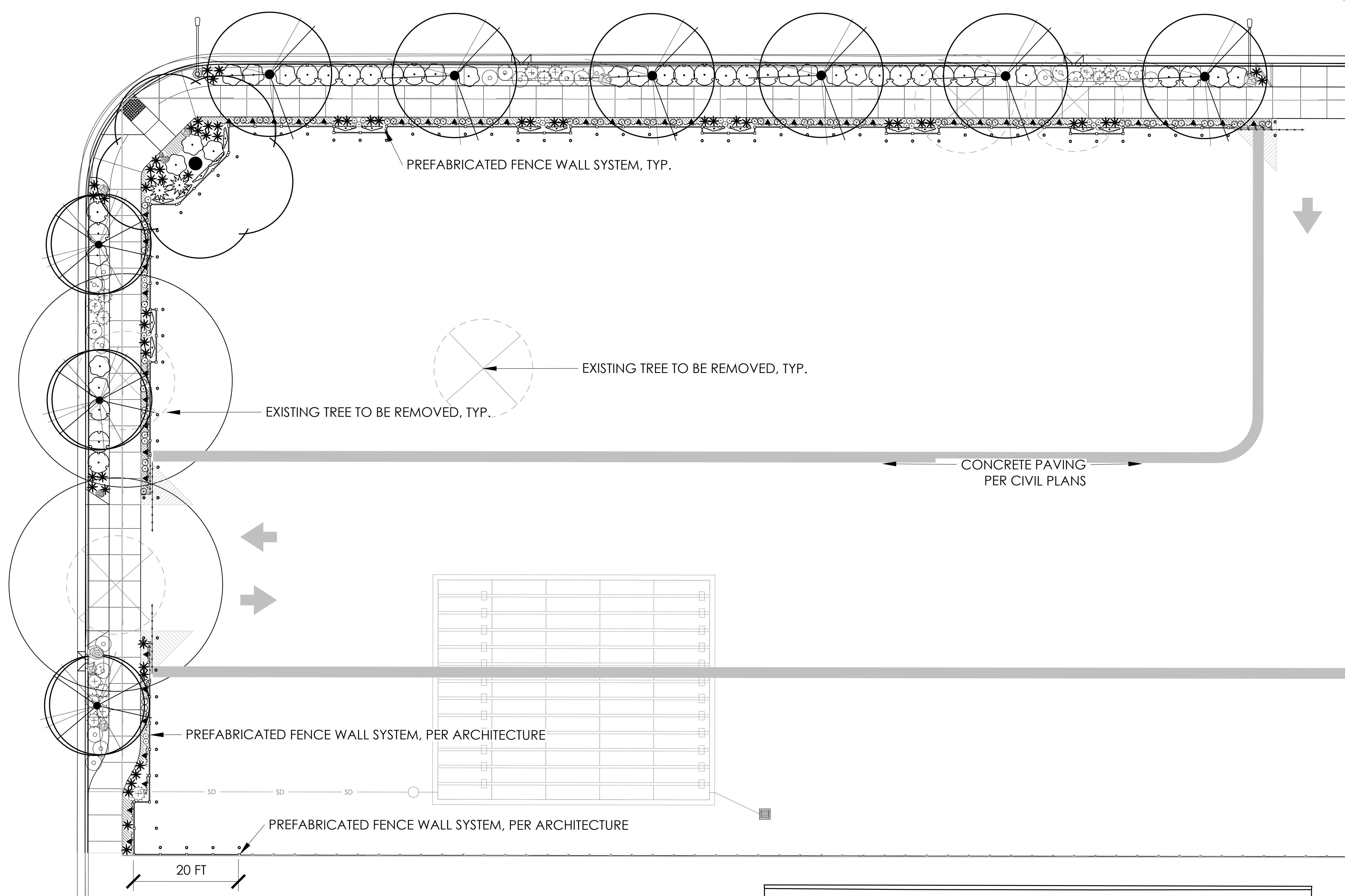

PREFABRICATED FENCE WALL SYSTEM, TYP.

EXISTING TREE TO BE REMOVED, TYP.

EXISTING TREE TO BE REMOVED, TYP.

CONCRETE PAVING
PER CIVIL PLANS

PREFABRICATED FENCE WALL SYSTEM, PER ARCHITECTURE

PREFABRICATED FENCE WALL SYSTEM, PER ARCHITECTURE

20 FT

MATCHLINE, SEE SHEET L-2.2

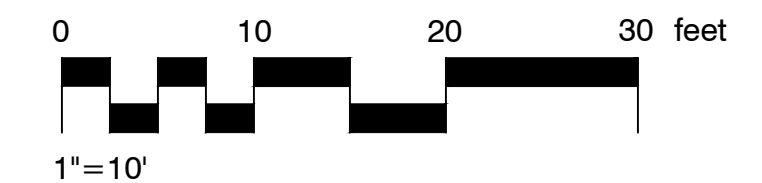
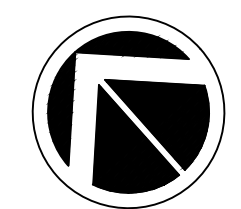

N:\1200\1279-02-CO19-2-South-Quarantina-Stormwater-Mgmt\Plan\1279-02-IP.dwg, L-2.1, Jan 27, 2022, 1:49pm, cdufour

PLANTING LEGEND
REFER TO SHEET L-1.2 FOR PLANTING LEGEND AND NOTES